

Proposed Shed/Cafe Lot 8 Neil Street Moama

ALL SIGNAGE FOR ILLUSTRATION PURPOSES ONLY

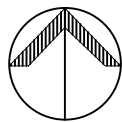



LOT 8 McCULLOCH DRIVE / NEIL STREET

SITE AREA : 1.161 ha



01 SITE PLAN
S01 SCALE 1:750

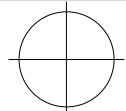

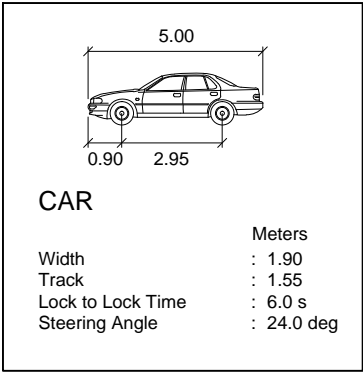

ALL CAR PARKING AND ACCESSWAYS
AS PER AS 2890.1 & 2890.2

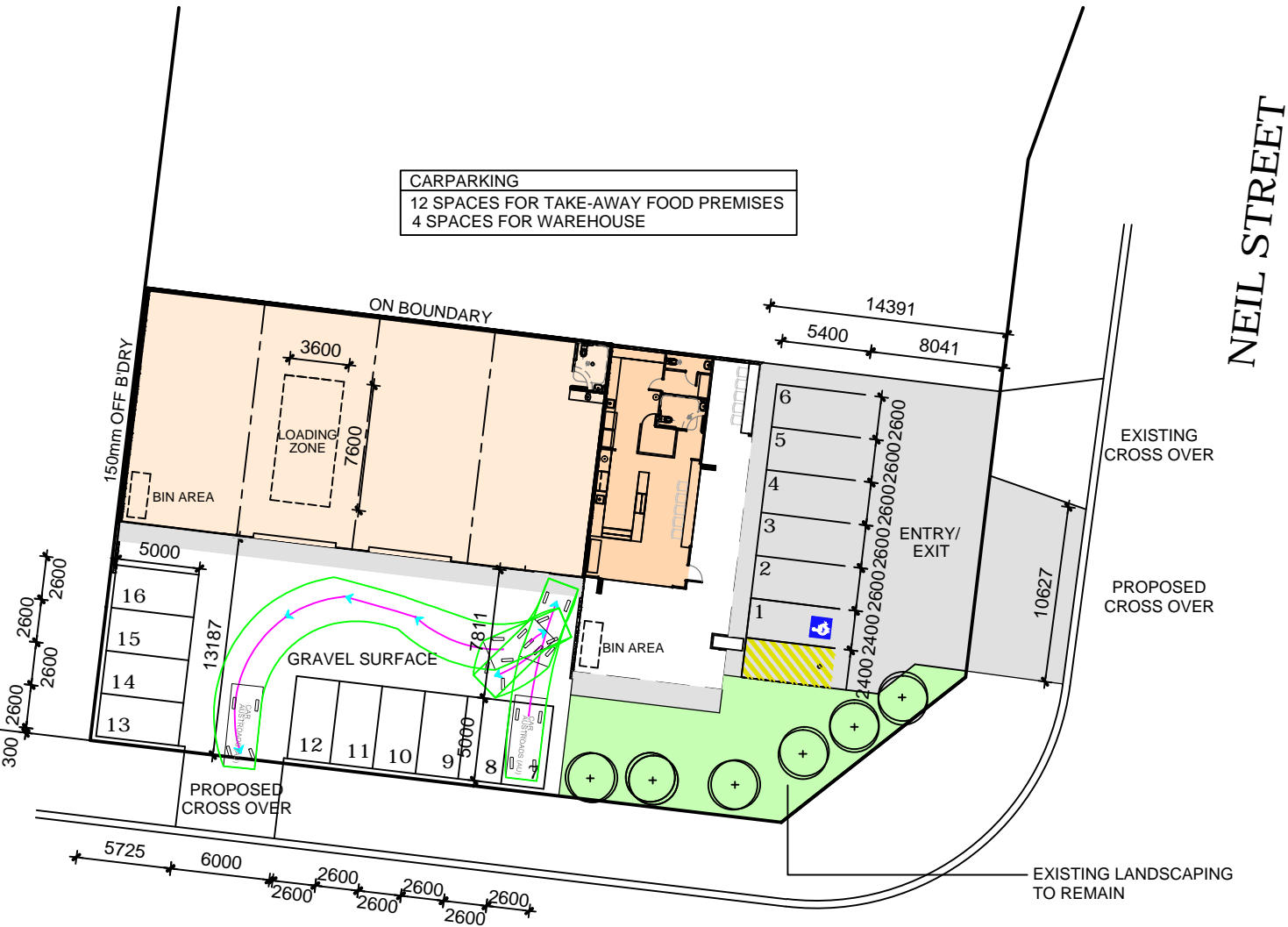

DENOTES CONCRETE SURFACE

DENOTES LANDSCAPING
LOW WATER USE SPECIES IN ADDITION
TO EXISTING LANDSCAPING

02 SITE PLAN - ENLARGEMENT
S02 SCALE 1:400



a : 25 meninya street moama n.s.w 2731 | w: www.enohdesign.com.au | r: dp-ad 22407 | m: 0408 517 114

TITLE
Development Application

PROJECT NAME & ADDRESS
PROPOSED SHED/CAFE
LOT 8 NEIL STREET
MOAMA

CLIENT
PERRY

SCALE 1:400

CHK. BY	REG NO. DP-AD 22407
DWG. BY M.HONE	DATE see top left
SHEET NO.	2 OF 9

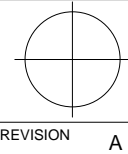

REVISION
A

DRAWING NO.
220128-S02

© THIS PLAN IS PROTECTED
BY FEDERAL COPYRIGHT
LAW & REMAINS THE
PROPERTY OF enoh DESIGN.
COPYING OF THIS PLAN IS
STRICTLY PROHIBITED.

DWG REF : 220128-01.dwg

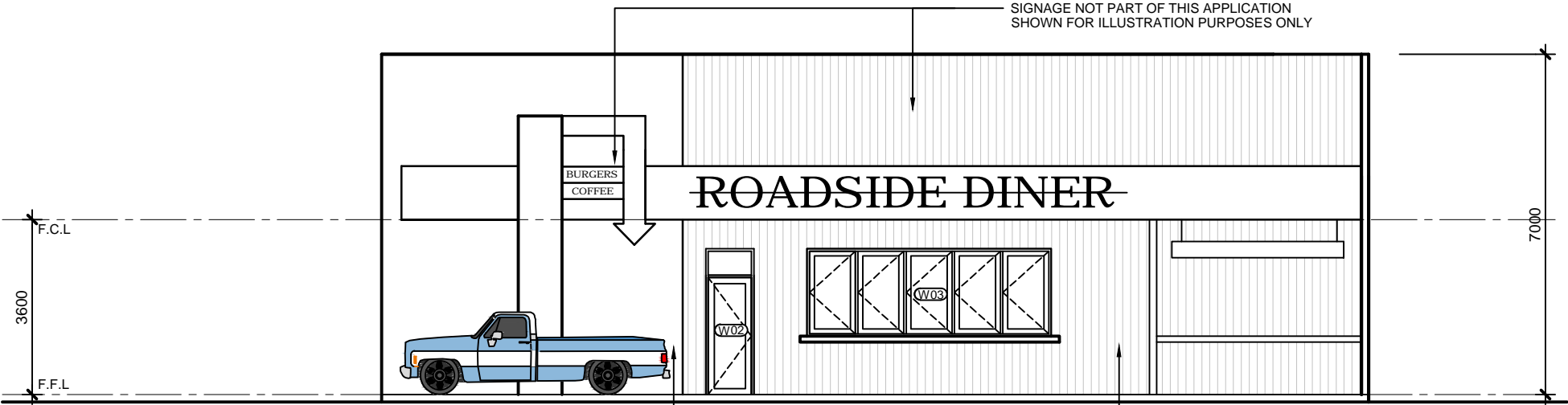

04 EAST ELEVATION
S04 SCALE 1:125

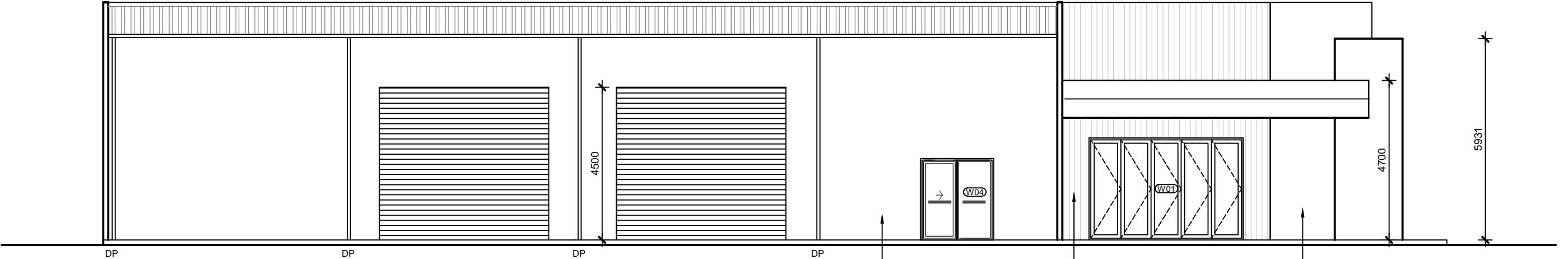

05 SOUTH ELEVATION
S04 SCALE 1:125

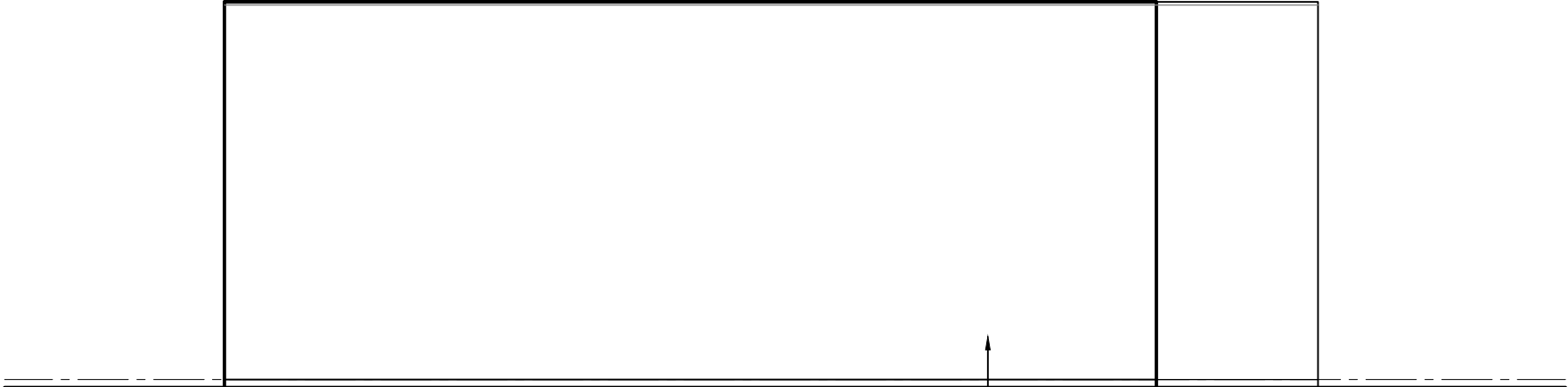

07
S05

WEST ELEVATION
SCALE 1:125

CONC. TILT PANEL NATURAL FINISH



08
S05

NORTH ELEVATION
SCALE 1:125

CONC. TILT PANEL NATURAL FINISH



enohdesign

building design taken further

a : 25 meninya street moama n.s.w 2731 | w. www.enohdesign.com.au | r: dp-ad 22407 | m: 0408 517 114

TITLE

Development Application

PROJECT NAME & ADDRESS

PROPOSED SHED/CAFE
LOT 8 NEIL STREET
MOAMA

CLIENT

PERRY

SCALE	1:125
CHK. BY	REG NO. DP-AD 22407
DWG. BY M.HONE	DATE see top left
SHEET NO.	5 OF 9

DRAWING NO.

220128-S05

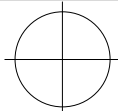

REVISION

A

DWG REF : 220128-01.dwg

© THIS PLAN IS PROTECTED
BY FEDERAL COPYRIGHT
LAW & REMAINS THE
PROPERTY OF enoh DESIGN.
COPYING OF THIS PLAN IS
STRICTLY PROHIBITED.

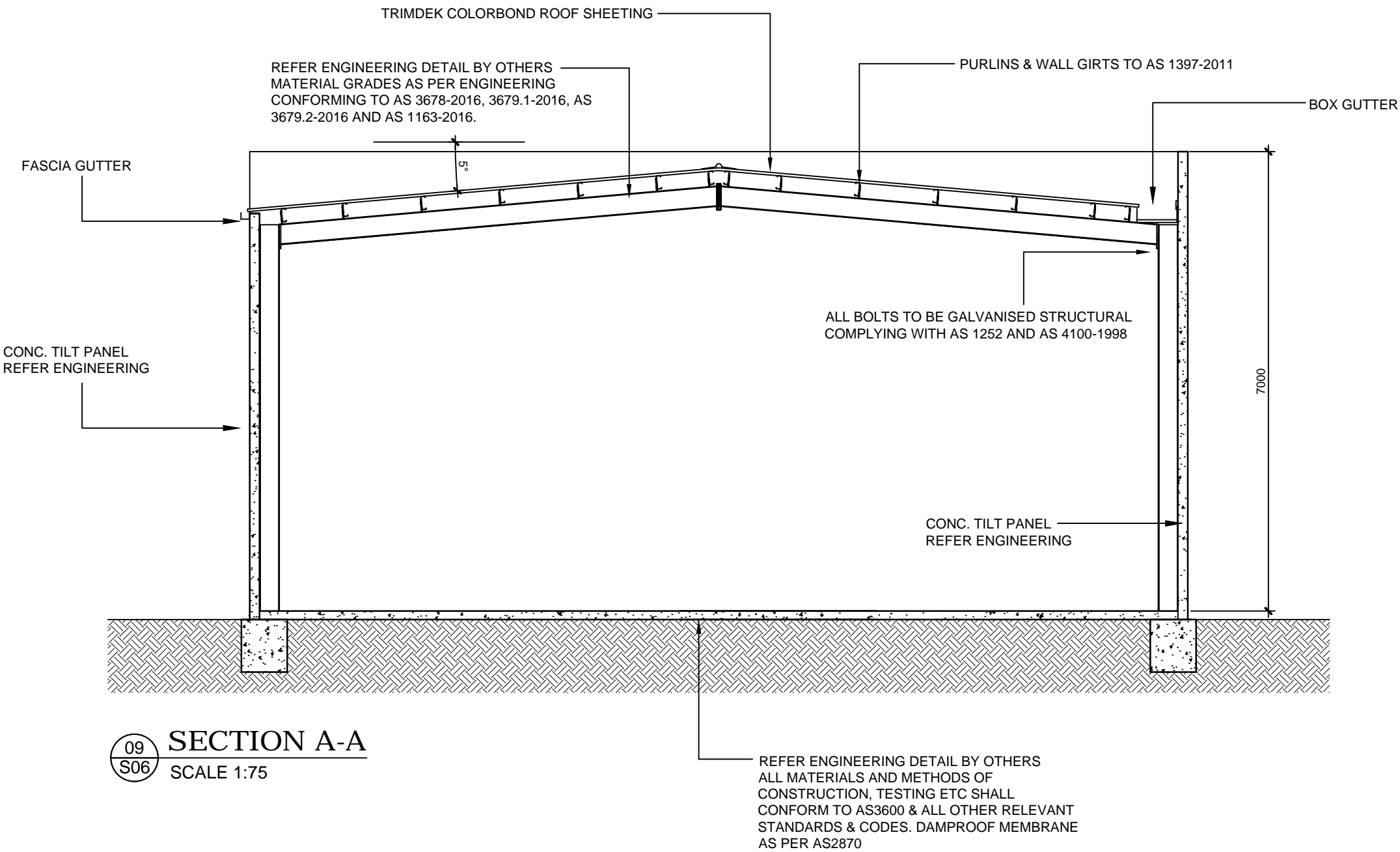

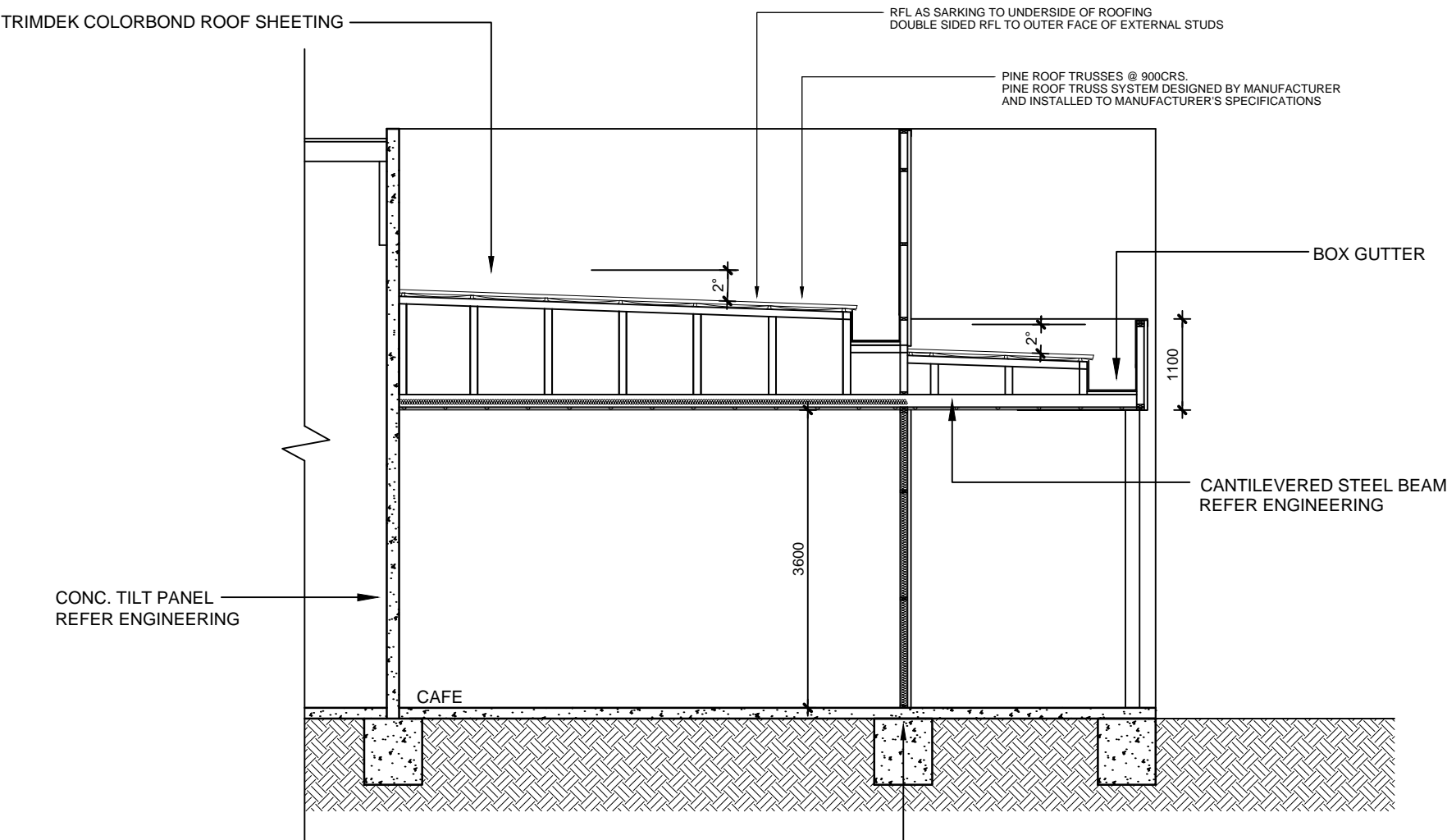

10
S07

SECTION B-B
SCALE 1:75

REFER ENGINEERING DETAIL BY OTHERS
ALL MATERIALS AND METHODS OF
CONSTRUCTION, TESTING ETC SHALL
CONFORM TO AS3600 & ALL OTHER RELEVANT
STANDARDS & CODES. DAMPROOF MEMBRANE
AS PER AS2870

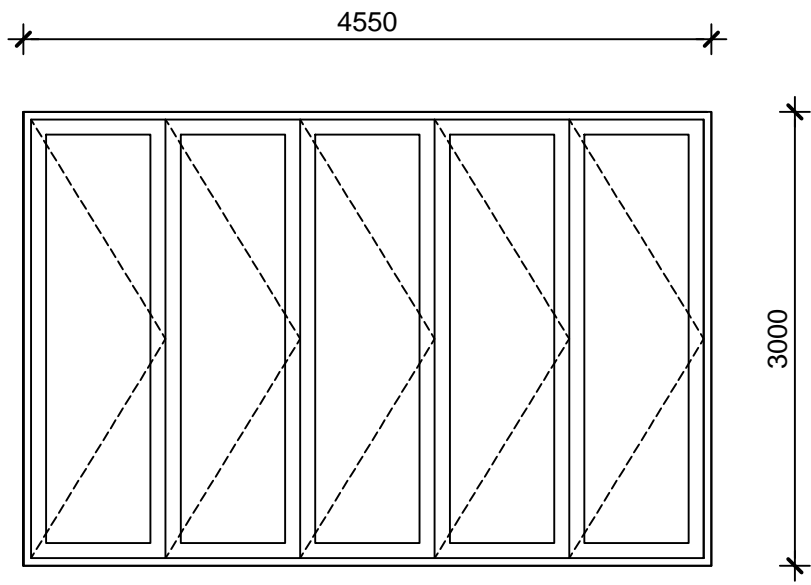

W01
ALUM. P/C
BIFOLD DOOR

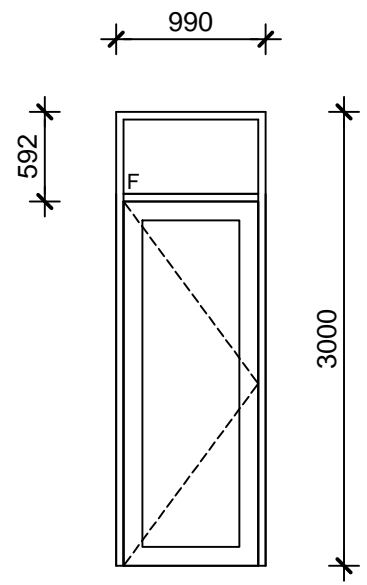

W02
ALUM. P/C
HINGED DOOR

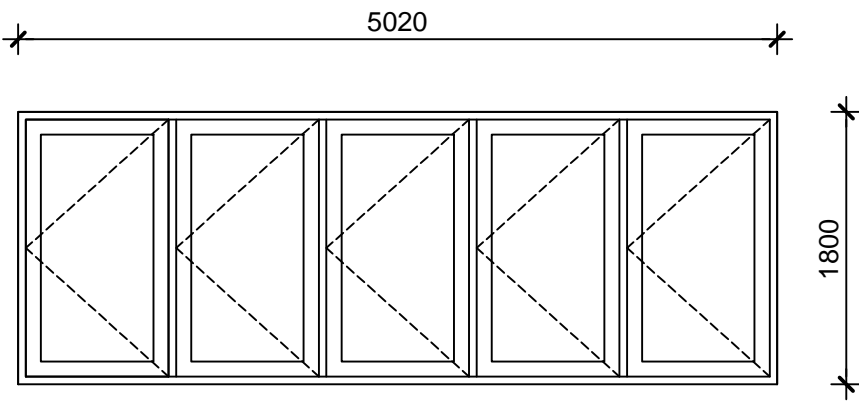

W03
ALUM. P/C
BIFOLD WINDOW

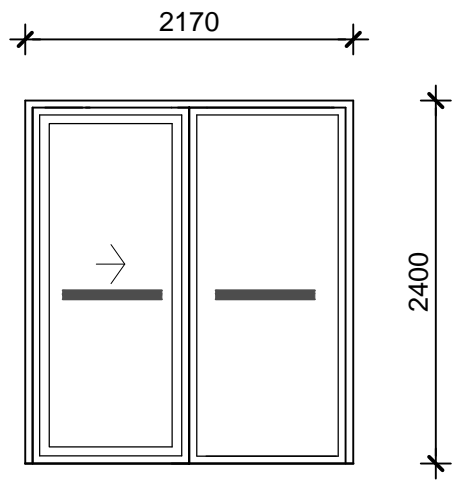

W04
ALUM. P/C
SLIDING DOOR

NOTE:
1. CONFIRM ALL SIZES PRIOR TO ORDERING

11
S08

WINDOW SCHEDULES

SCALE 1:50



a : 25 meninya street moama n.s.w 2731 | w: www.enohdesign.com.au | r: dp-ad 22407 | m: 0408 517 114

TITLE
Development Application

PROJECT NAME & ADDRESS
PROPOSED SHED/CAFE
LOT 8 NEIL STREET
MOAMA

CLIENT
PERRY

SCALE 1:50
CHK. BY REG NO. DP-AD 22407
DWG. BY M.HONE DATE see top left
SHEET NO. 8 OF 9

DRAWING NO.
220128-S08

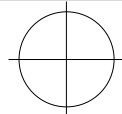

REVISION A

© THIS PLAN IS PROTECTED
BY FEDERAL COPYRIGHT
LAW & REMAINS THE
PROPERTY OF enoh DESIGN.
COPYING OF THIS PLAN IS
STRICTLY PROHIBITED.

DWG REF : 220128-01.dwg

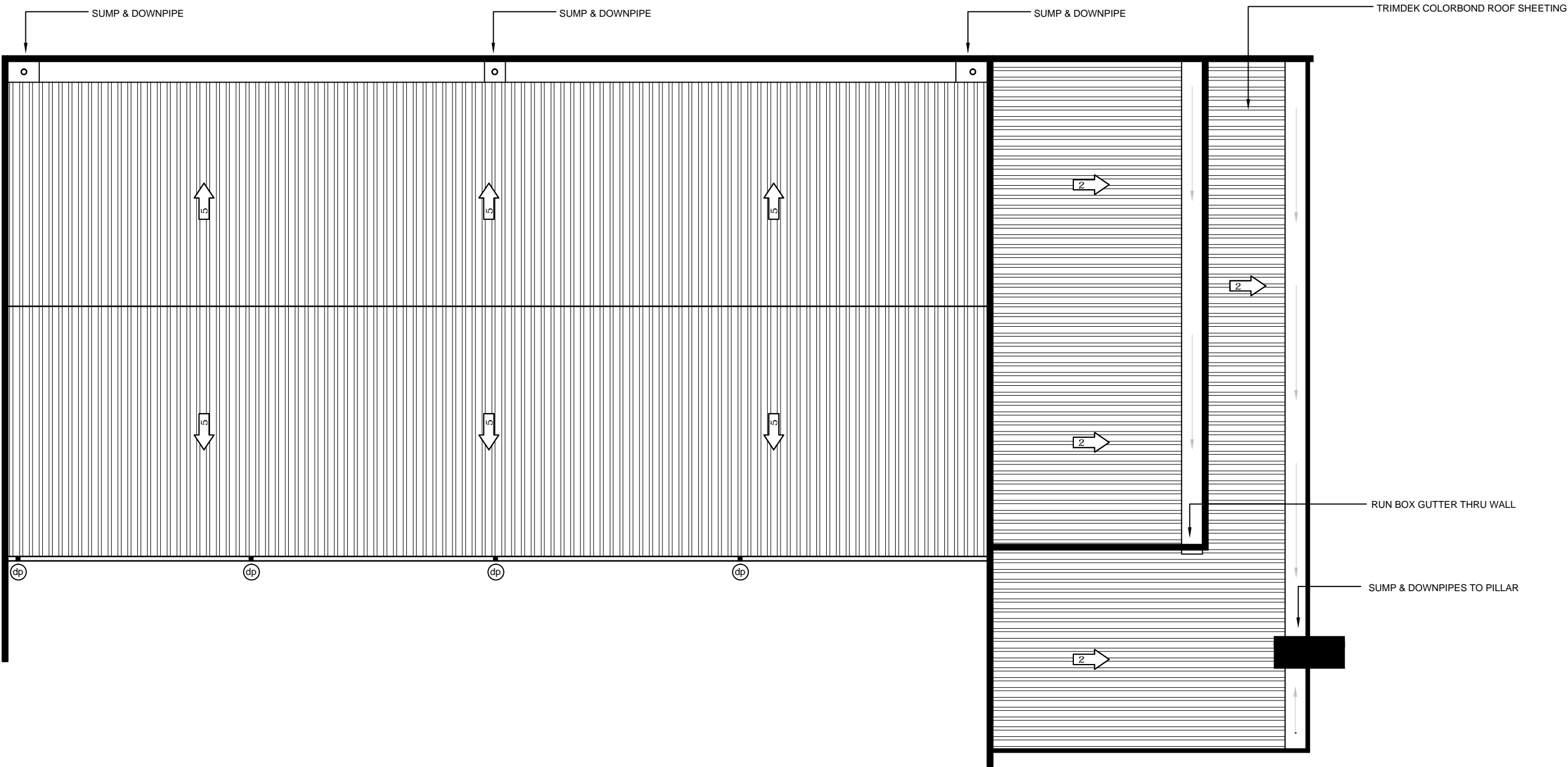

12 ROOF PLAN
S09 SCALE 1:125

- ROOF PLAN**
- (dp) DENOTES PVC DOWN PIPES
 - COLORBOND ROOFING INSTALLED TO MANUFACTURERS REQUIREMENTS BCA REGULATIONS
 - ← DENOTES ROOF PITCH